Major Scales

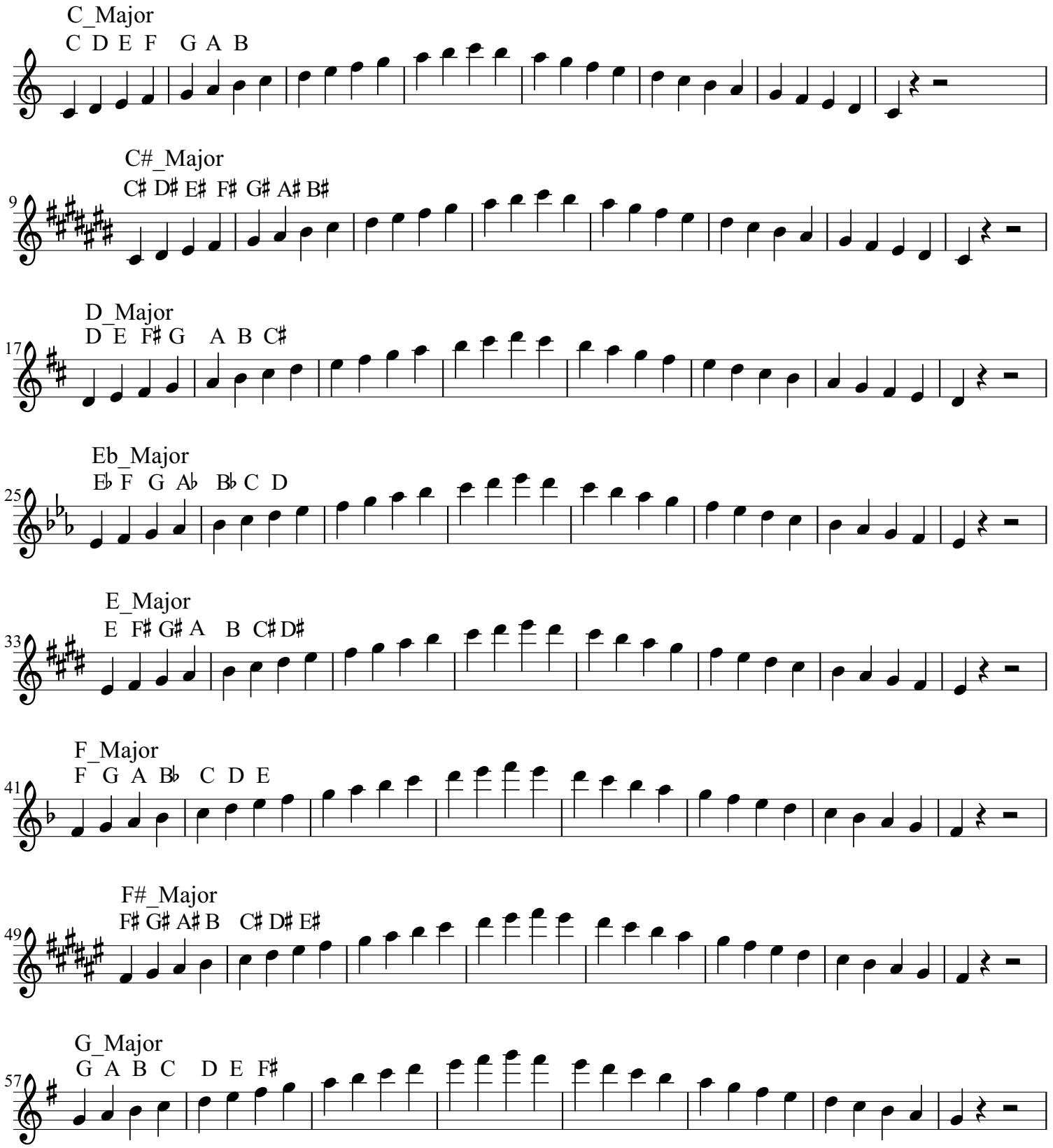

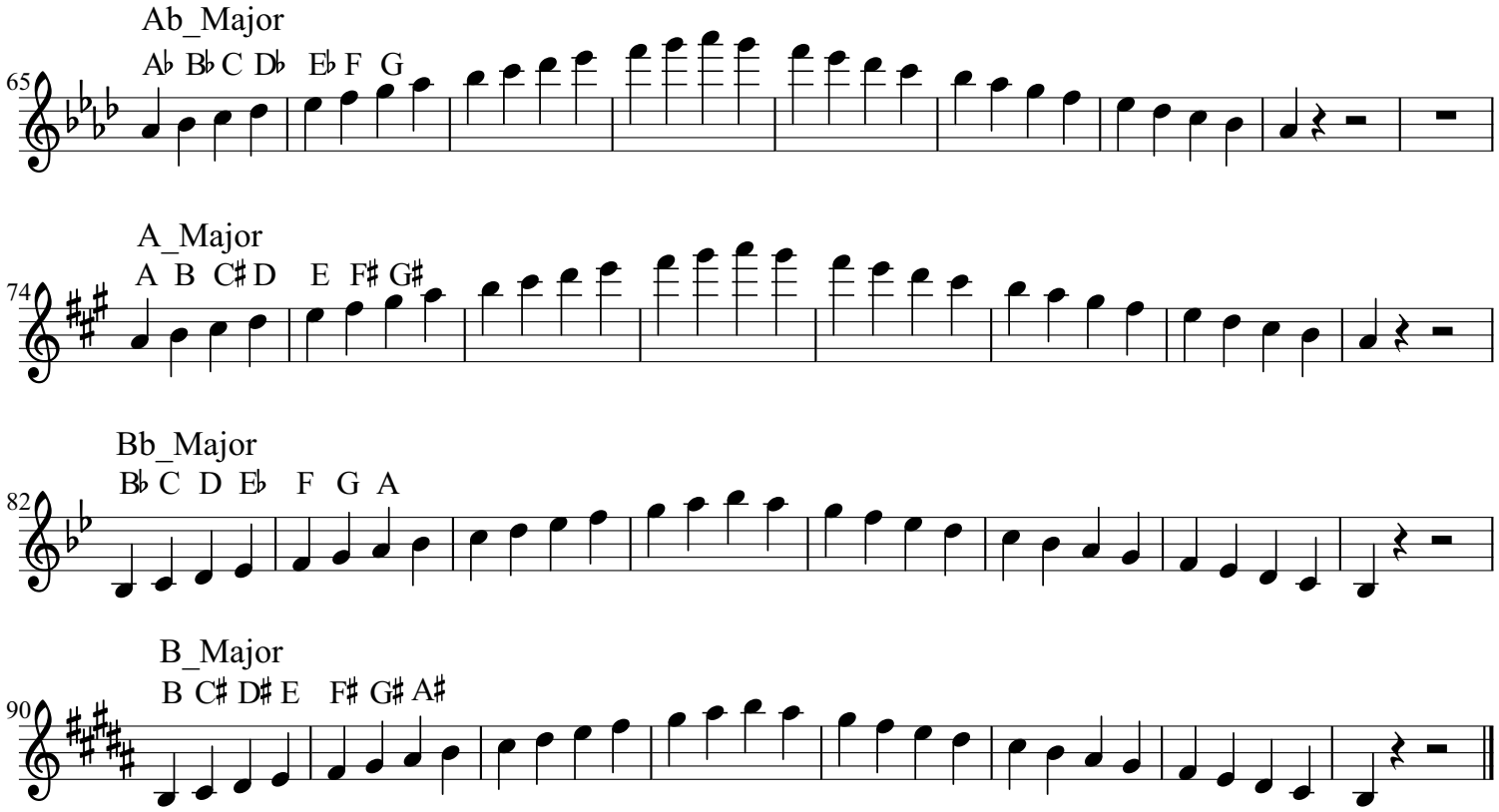
Ab_Major
A♭ B♭ C D♭ E♭ F G
65
A_Major
A B C♯ D E F♯ G♯
74
Bb_Major
B♭ C D E♭ F G A
82
B_Major
B C♯ D♯ E F♯ G♯ A♯
90